



Annual Report

2018-2019

Friends of Five Rivers • 56 Game Farm Rd • Delmar, NY 12054

www.FriendsofFiveRivers.org • (518) 475-0295 • FriendsFiveRivers@outlook.com

Friends Staff

Joanne Macklin
Executive Director

Nancy Conway
Program Director

Nancy Payne
Environmental Educator

Carolyn Dunn
Development Coordinator

Board of Directors 2018-2019

Paula Read
President

Meagan Mazzarino
Vice President

Dan Berry
Treasurer

Ingrid Sorensen
Secretary

Becky Beiter
Barbara Coon
Larry Eckhaus
Bob Greenman
Stephanie Maes
Larry Naviasky
Chip Reynolds
Andrea Ricard

FROM THE BOARD PRESIDENT

Last November, I attended the Annual Thanksgiving Luncheon. It is a gathering of the Guided School Program (GSP) Volunteer Instructors, Volunteer Center Greeters, Friends staff, Five Rivers Environmental Education Center staff and guests. Photos from the past had shown me that it was likely to be a festive event, full of good cheer. But it was much more than a holiday party at the workplace. It was exceptional, not simply for the sharing of food and conversation but for what came after the meal.

A program had been planned. The theme was "sharing something very important to you." The moving presentations included tales of a family history project, works of art, an oral memoir and a musical remembrance of a marriage proposal made decades ago.

As I observed, it was clear to me that this group of volunteers are very much like a family -- so close that they willingly and proudly shared their unique traits that our staff has fostered. I witnessed ease and trust along with a collaboration of working and learning together - and it all began with an interest in advancing the mission of environmental education at Five Rivers.

The spirit of trust and cooperation is not unique to the volunteers gathered on that gloomy November day. The Friends' partnerships with the staff of the Environmental Education Center is another example of accomplishing the mission together. Sometimes it's difficult to distinguish "who's doing what?" while producing successful educational programs. Trust and cooperation is what makes special events like the Maple Saturdays or the Fall Festival or the Amazing Race happen, too.

You, members and donors, are the foundation of this community. Your membership provides the financial building blocks for making our work of advancing environmental education possible. With your support, we have reached out further to welcome new members. We've added new volunteer Greeters to support initiatives by the Center staff. And you'll discover by reading on, that with your support we've strengthened and added to our programs. Please accept our sincerest thanks!



FROM OUR EXECUTIVE DIRECTOR, JOANNE MACKLIN

2019 has flown by so quickly. The Friends of Five Rivers have had a very successful year. The tremendous support from our members and the community has provided over 5,000 students of all ages the opportunity to participate in our environmental education adventures.

We are so grateful to our local funders for sharing our vision that helped us expand our Guided School Program and administrative staff. Thanks to Parks & Trails NY for the grant funding to hire our new Outreach and Development Coordinator, Carolyn Dunn. We also welcomed an additional staff member, Alex Garrigan-Piela, as an Environmental Educator.

The Family Fun Program, a seasonal program for children and their guardians brought over 300 children and adults to Five Rivers this past year. The children and adults had an opportunity to explore our ecosystems and identify insects and more. These outdoor adventures will leave lasting impressions on every participant. Our goal has been, and will continue to be, to provide those lasting memories.

We are very thankful for the hard work that our volunteers that helped to provide a wonderful experience for visitors of Five Rivers. **Our annual volunteer awardees this year are Maggie Moehringer, Community Volunteer; Mike Medvesky, Environmental Educator; and Henry Bievenue, Young Environmentalist.** We are seeking additional volunteers who are interested in Board & Committee Service, Greeters for the Visitors' Center and Guided School Program Instructors. **All those roles are critical to our mission. Please reach out to us if you are looking to make an impact.**



Members & Volunteers

Current Members: 525

New Members: 57

Volunteer Hours: 9,500

To express our appreciation for the committed group of donors who have remembered Friends of Five Rivers in their estate plan, we have established Friends of Five Rivers Legacy Society. Members of this special group share the common bond of philanthropy and vision to provide for the future of environmental education at Five Rivers. We invite you to join with others who share your passion for learning in nature. For more information, visit our website, www.FriendsOfFiveRivers.org.

Please consider sharing your stories and photos of your visits to Five Rivers with us via email or Facebook. Be sure to follow us on Instagram too! (@FriendsofFiveRivers) We would love to hear from you. Thank you for your generous support, which makes our programming possible.

FROM OUR ENVIRONMENTAL EDUCATION PROGRAM DIRECTOR, NANCY CONWAY

Guided School Program (GSP)

A Guided School Program lesson begins as a group of individuals who may or may not know why they are here and ends as a buzzing community of learners who do not want to leave. This magical transformation occurs when nature calls to us and we respond. When a butterfly alights on a flower, we are compelled to take a closer look. When a cicada trills from the woods, we give ourselves the gift of time to search out its location. When an acorn peaks out of a hole in the path, we collect clues and imagine how the acorn ended up there. We spend time together in nature, bonding with the environment and with one another.

During a spring lesson this year, two boys found not only tracks but also their voices in the orchard. The boys, both English Language Learners (ELL), spoke rapidly in broken English while pointing at the tracks and bounding about like fawns. They led the group in discovering the deer's path and left their teacher speechless. She had never seen them so animated, engaged, and vocal. The boys had been nearly silent all school year, but today nature called to them and they were compelled to answer.

This year **3,402 children and 960 adult chaperones** spent time bonding in nature while on Guided School Program lessons. For over forty years, GSP has connected children and adults with nature. If you haven't yet had the chance to take part in a lesson, be sure to give us a call. We would be happy to head afield with you!



2018-2019 Highlights of Educational Programs

The new **Advanced Maples** lesson designed for 3rd through 5th graders could barely keep up with the sap flow this year! Over **240 students and 55 chaperones** took part in this two-hour in-depth study of sap creation and syrup production. Hands-on investigation of living roots, stalks, and leaves unlocks the mystery of photosynthesis while time in the Woodlot and Sugar Shack exposes the sap to syrup process. Yum!

Talk n' Trek continues to gain speed with our adult learners. Comparable to a H.I.L.L. class without the classroom, Talk and Trek participants go afield to study a wide variety of topics. This fall's five-week session spent time on wildflowers, mushrooms, grasses and leaves and their uses to the homesteaders.

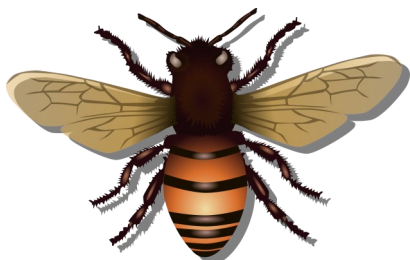

Honeybee programming continues to grow with one day classes offered in both July and August. We become acquainted with *Apis mellifera* through specimen observation and activities before suiting up to inspect one of our three hives. The day concludes with the sampling of honey and the sharing of our experience.

New Comers School brought 86 children living in the United States for less than a year to GSP lessons over the summer. This experience broadened the children's knowledge of their new home and lessening their fears of the outdoors. The days also provided instructors the opportunity to enhance their teaching skills and to know that what they are doing is extremely valuable in our ever-changing world.

Program Needs

YOU! No resume needed. If you or someone you know enjoys the outdoors and would like to share your enthusiasm with children, please contact the Director of Environmental Education Programs, Nancy Conway at gsp5rivers@outlook.com. All are welcome. If you have an idea for a program or for a lesson you'd like to see offered, please stop in for a chat. While things are literally hopping in our neck of the woods, you are always welcome!

Volunteer Experience

"My kids are all grown-up and grandchildren still very young. Keeping in touch with children of multiple ages and seeing nature through their eyes is inspiring. They hold nothing back and it always makes me look again to see what I have missed. This is also a place that I find that I always learn something new each time I come to training or teach a lesson. They say we are never too old to learn something new, instructing these classes does that for me." – Barb

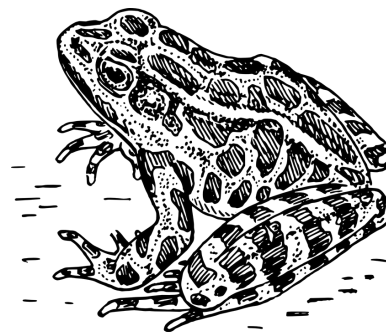

Friends of Five Rivers, 56 Game Farm Rd., Delmar, NY 12054

FriendsofFiveRivers.org

Follow us on:



NONPROFIT
ORGANIZATION
U.S. POSTAGE
PAID
DELMAR, NY
PERMIT NO. 40

Financial Position for the Fiscal Year Ending June 30, 2019

Guided School Program • Family Fun Programs • Talk n'Trek • Honeybees & Beekeeping March Maples Earth Day Fall Festival • Birdseed Fundraiser • Center Greeters • Volunteer Instructors • Land Protection Advocates • Internships
The corporation's independent accountant review report for FY 2018-2019 is available upon request.

Net Assets for FY 2018-2019: \$277,701 (2017-2018: \$278,267)

Financial Data from Federal 990 Tax Return

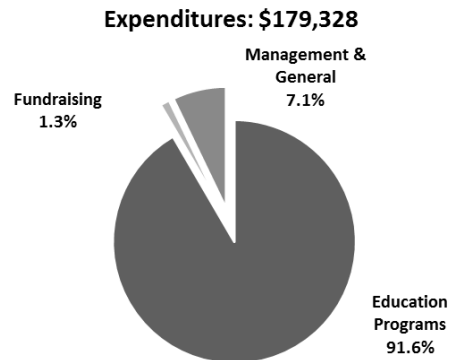
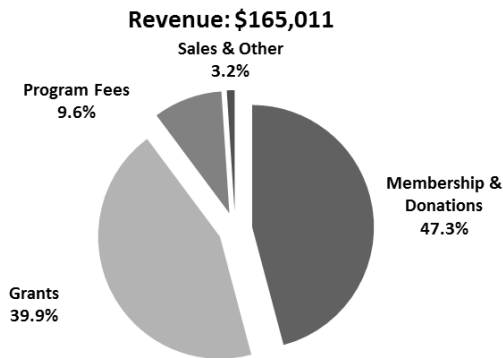

THANK YOU! Our mission is supported by the generosity of our funders, donors, volunteers and partners. We are appreciative of your ongoing support of environmental education.

Our 650+ friends listed below have made financial contributions above \$10 from October 2018-October 2019.
Many more contributed their time. We are truly grateful!

\$1,000+

Dan & Mary Berry
James Suozzo

\$500+

Thomas Bailey
Boulos Family Fund
Cindy Carlstead
James Conde
Dean M. Graham Foundation
David Hamilton
John Lawrence
James & Joanne Macklin
MVP Health Care
Nickles Family
Raymond James & Associates
James Sandman
United Tree Service

\$200+

Cat Adlerman Sitzer Family
Armand & Ilse Baker
Debra Bausback, DMD
Richard and Carolyn Beiter
Bethlehem High Environmental
Club
Laura Bierman
Guthie & Susan Birkhead
Buenau's Opticians
Barbara Coon
Delehanty Family
Deyss Family
Joan & Carl Ekengren
Patricia Fahy
James & Harriet Fogarty
Fogarty Smith Family
Four Corners Pharmacy
Robert Greenman
Guinn Family
Haaf Family
Donald Hernandez
Kelly Family
Donald & Martha Kennedy
John Kent
John Knight
Richard & Rebecca Langer
Liebschutz Family
Nussbaum Family
Ray Perry
Tim & Ellen Pierce
Susan Plank
Policy Research Associates
Sharon Poole

Prakken Smolinsky Family
Paula Read
Repass-Rodgers Family Fnd
Fred Rudofsky
Sorensen Reynolds Family
Carolyn Steadman
Ann Stewart
Angela Stritt
Craig Thompson
Fred Ulrich
Claudia Verga
Arlen Westbrook
Paul Wing

\$100+

David & Deborah Anderson
Anderson Buckman Family
Richard Bader
Don & Rhoda Ballou
Ballou Family
Rebecca Beiter
Bethlehem Garden Club
Carol Butt
Paul & Maureen Cagino
John & Debra Carson
Cheever Sommer Family
Crossroads Ford
Davenport Family
Patricia DeCamp
Michelle DePace
Daniel Diamond
Eckhaus Family
Ann Ellery
Teresa Fontaine
Janice Fontanella
Garden Study Club of Albany
Hanley Family
Ellen Harootunian
Nancy Harrigan
Brianna Harrington
Heinzen Strizich Family
Clifford & Deborah Hendler
Tom & Nanci Hoffman
Huta Family
Inderhees Foss Family
JBS & Associates
Jordan Murray Family
J. Edward Kautz
Keitel Family
Kieval Family
Kristen Komak
Kristen Kuhn
Nicole Lenihan
Julie Levin

Lewis Cornelius Family
Charles & Judith Lynch
Joseph Macfarlane
Megan Mactavish
David Maines
Jayne Maloney
Kyoskii Mansfield
Marshall & Sterling Insurance
Suzanne Mason
Matthew Sweeney Family
Edward Mayer
Meagan Mazarino
Brian & Diana McCarthy
Paul & Jacque McGinn
McIntosh Benzing Family
Jim & Marti McSharry
McSharry & Associates Realty
Mike & Mary Medvesky
Linda Mertz
Meuwissen Family
Edward Miles
Miller Family
Mirabelli Family
Vince & Maggie Moehringer
Bruce and Denise Molino
J. Michael Naughton
Adalgisa Nucci
Nugent Family
William O'Connor
Laura Paris
Kenneth Peek
Petiet Family
Nancy Pierson
Ploussard Pettie Family
Read & Singletary Family
Read Daus Family
Red Maple Land Services
Janet Reilly
Karina Ricker
Rosmarin Plattner Family
Janet Rowe
Linda Samson
Sanders Family
Charles & Nancy Scholes
Geoffrey Serfilippi
Bill Sharp
Ted Shaw
Julie Sheridan
Victor Shimkin
Skylands Services
Sokoler Family
Soleau Family
Eric and Maria Spooner
Steve & Jean Stevenson
Carla Suna

Taft Family
Thomson Family
Melanie Trimble
Brenda Unright
Norine Vancans
Velvis Family
Volk Family
Margaret Zettle
Joyce Zucker

\$50+

Skip & Betty Albright
Anderson Family
Judith Avitabile
Bangert-Drowns Family
Beebe Johnson Family
Keith Bennett
Ron Berger
Berkesy Family
Paul Berry
Bethlehem Democratic Committee
Bethlehem Lion's Club
Bingham Family
Susan Bishop
Gary Blose
Blumkin Family
Jane Bonavita
Botta Family
Steve & Kym Bowman
Dennis & Pat Boyagian
Brand Family
Wendy Brandow
Braun Family
Brazis-Eberle Family
Neil Brown
Browne Family
Kathleen Bryden
Bunch Pastena Family
Karen Cardamone
Jonathan Carp
Donna Castellani
Cavallo Thomson Family
Anneke Chodan
Clarke Family
Randal & Athena Coburn
Coles Family
Collins & Son Inc.
Mary Comley
William & Judy Conine
Mr. & Mrs. Jack Conroy
Sarah Corcione
Covert-Jones Family
Steve & Connie Craner
Cronin Family
Tom Cunningham
Cunningham Miller Family
Cusack and Company CPA's

Davidson Family
De Paz Family
Linda Delfs
Delmar Custom Tailor & Sewing
Supplies
Brian Devane
Erik & Kristine Deyoe
Doody Family
Dorgan Family
Doyle Family
Jim Drake
Drapeau Family
Duncan Family
Gerald & Joanne Dunn
Steven & Carolyn Dunn
Mary Duryea
Easton Family
Elliott Family
Elliott Mierrock Family
Erling Colafati Family
Ewart Family
Norm & Marilyn Fancher
Michael Fasullo
Fellows Mehlum Family
Stephanie Ferrill
Fleischner Lewis Family
Frances Franke
Grace Franze
Mary Freeman
Barbara Frey
Brad and Mary Frey
Fried Family
Ronald Friedman
Miles Garfinkel
Teresa Gehrer
Karen Glesmann
Goldstein Family
Felice Gordis
Gosda Family
Ron Greenberg
Lois Griffin
Guilzon Family
Carl Gutman
Denise Hackert-Stoner
Hahn Zollo Family
Karin Harcotullio
Ann Harrison
Joseph Hart
Hathaway Pezzulo Family
Herr Family
Anthony Hinman
Howell Family
Alice Howes
Ed Imperato
Robert Imperato
Andrea Indelicato
Kitt Jackson
Jackson Family

Karen Jacobs
Harriet Jaffe
Janeczko Family
Jonas Family
Judge Family
Kaltenborn Family
Kamenir Family
Patricia Kane
Anna Kaufman
Kelleher Family
Robert Kelly
Koch Pfeiffer Family
Koval-Curiale Family
Ronald Kozilski
Kuhne Family
Kuhrs Dudek Family
Kundel Family
Peter Kurz
Lacey Bendorf Family
Laiosa Family
Lehman Family
Allan Lindsay
Lobel Family
LoGiudice Burnell Family
Lowenfels Redler Family
Lydia Loy-Santelli
Nancy Luther
Madancy Kennedy Family
Maes Rossi Family
Claire Malone
Alan Mapes
Steven & Joan Martin
Tim Martin
Martin Family
Adrienne Mazeau
Tony McManus
Meade Skotnes Family
Meany Roosa Family
Meixner Family
Merriman & Pfeister Gifts
Ursula Mertz
Ellen Messina
Meyer Family
Craig & Sandra Miller
Nancy & Ray Miller
Jane Mitchell
Deborah Moon
Ellen Morosoff Pemrick
Robert Mulligan
Dave Munro
Kate Murray
Cynthia Najdowski
Nashak Kilroe Family
Larry Naviasky
NYS AB of PEO Sisterhood
David & Angie Newell
Sigrin Newell
Deborah Nickles

Mr. & Mrs. Joseph Okoniewski
John O'Leary
Pam Otis
Lynn Paradowski
Parsons Family
Walter Peterson
Peyrebrune Family
Rita Pickett
MaryAnne & Bob Pollack
Pratt & Associates
Richard & Barbara Preisman
Presbyterian Church New Scotland
Nicole Privitera
Stephen Prudente
Jean Quattrocchi
Reichinann Clary Family
Rhodes Family
Andrea Ricard
Joan Richardson
Richardson Family
Charles Riedel
Mary Robinson
Rodrigues Sundram Family
Elisabeth Ruthman
Rutkowski Family
Sasso McSharry Family
Richard & Beth Saunders
Cristina Scheid
Monika & Erasmus Schneider
Kalin & Jeff Scott
Sevenzocks
Shatsoff Family
Francis Sheehan
Jim & Rose Sherin
Sherman Family
Shubert Family
Larry & Kathy Skinner
Sarah Slingerland
Nancy Smith
Nancy & Ted Smith
Starbuck & Anna Smith
Smith Family
Sofko Family
Spevack Family
Larry Steele
Stern Family
Stevens Family
Stevens Family
Straut Family
Frank Strickler
Strominger Family
Stutzman Family
Swanson Ferrera Family
David Szelest
Tafilowski Family
Page Tomlinson
Inga Tomson
Turcotte Gore Family

Turi Family
Tweedie Family
Bonnie Unser
John Van Stone
Vaughan Family
Karen Vecchione
Verma-Dahlkemper Family
John VonDaacke
Michael Walsh
Walsh Family
Weatherby Family
Lois Webb
Mary Ellen Weber
Weber Family
Wolfgang Wehmann
Weinstein Family
Josh Weinstock
Kathy Witherspoon
Edelgard Wulfert
Samuel Youmans
Youngblood Family
Christine Zemsky
Elizabeth Zwick
Sandra Zwick

25+/-

Mitch Abolafia
Virginia Acquario
Marcia Adams
Margaret Addeo
Sandra Albrecht
Gary Anderson
Reba Architzel
Armentano Family
Fran Arthur
Tom & Sheila Baker
Susan Ball
Barber Gillette Family
Nicholas Barr
Brea Barthel
Kathy Bartow
Barbara Bave
Karen Beck
Anita Behn
Christine Berbrick
Janet Betlejeski
Jane Bewsher
Louise Birkhead
Barbar Blumberg
Genny Boehlke
Paul Buist
Jeff Bull
Mike & Kate Burgess
Maurice Burke
Robert & Jean Burns
Nancy Buxton
Calabrese Family

Nancy Calkins
Bill Cliff
Robert Conklin
Virginia Cook
Annie Cosgrove
Mark Cotch
Anne Crawford
Denise Crisafulli
Susan Cromer
Ann D'Attilio
Ingrid Davis
Dawson Family
Delmar Chiropractic Office
Susan D'Entremont
John Dewitt
Stephanie Donnaruma
B. Donnelly
Nancy Doran-Hite
Judy Douglas
John Dupier
Seth Edelman
Wini Eisan
Eric Eisenstein
John Eldred
Wallace Elton
Margaret Farrell
Cindy Ferrari
Carole Ferraro
Judy Fruiterman
Christine Galvin
Susan Ann Garrison
Laura Garrison Miller
Thomas Gebhardt
Marjorie Geiger
Katherine George
Gerhard Family
Gerou Family
Anik Gibeau
Giordano Family
Joni Goldberg
Sonja Goodwin
Cassandra Gordon
Elaine Granato
Tom Hallenbeck
Hallenbeck Family
Lois Halton
Tammy Hammes
Kathleen Hanley
Harris Family
Hartz Beeche Family
Margaret Hasselwander
Patricia Hayes
Virginia Hayes
Beverly Heineman
Held Family
Charles Hendler
Herbert Hennings
Craig Henrikson

Marcia Hermann
Hessberg Family
Horan Family
Caroline Horton
Hurley Family
Diana Isen
Eric Jerabek
Mary Johnson
Meghan Johnson
Carolyn Jonientz
Patricia Jordan
Lillian Julian
Kane Lekakis Family
Tuula Karabin
Judi Kavaney
Suzanne Keiffer
John Keith
Maureen Kennedy-Raqule
Beth Kiernan
King Family
Tam Kistler
Bruce Knoll
Betty Koban
Boris & Marina Korenblum
Kathleen Korycinski
Beatrice Kovaszny
Diane Krawiscki
Lili Krech
Anne Kuppinger
Kwiatkowski Family
Ann Lapinski
Scott Laraway
Judy Larkin
Lynne Lenhardt
Leonard Family
Joseph Lloyd
Judith Lott
Betty Lubitz
Amy Ludik
Rose-Ellen Luther
Mary Malloy
Frances Martino
Celena Matsen
Mary Ann Matthews
Susan Matthews
Carol Mattozza
Meg Maurer
Luanne McCarthy
McGowan Family
Jessica McMullan
Marianne Mead
Bruce Mereness
Donna Minassian
Ronald Montesi
Mia Morosoff
Francis Murray
Linda Neil
Trammell Neill

Carole Nemore
Oden Family
Melissa Palmer
Diana Pane
Burnetta Parker
Peek Family
Nancy Perl
Marilyn Peterson
Bob Pettie
Erika Popolla
Mary Ann Prendergast
Richard Price
Patricia Prindle
Marianne Purcell
Ruth Rauche
Patricia Renna
William Reynolds
Nadine Righmyer
Donna Riley
Thomas Ritz
Rockefeller Family
Phyllis Rockmael
Ed & Margo Rosen
Austin Saddlemire
Gaye Sagar
Mary Schaffer
Scheror Family
Maria Schollenberger
Martha Schroeder
Ann & Forrest Schucker
Pat Schwartz
Mary Scott
Saul Seinberg
Gabriela Sherer
Eileen Shirey
Cynthia Shultz
Charles Silberman
Christine Silk
Barbara Ann Smith
Bonnie Smith
Elizabeth Smith
George Smith
Jean Somerville
Carol Stenger
Katherine Storms
Valerie Strauss
Diana Strnisa
Andrew & Kathleen Sullivan
Margaret Sullivan
Michele Tarso
Tierney Family
Virginia Traver
Gregory Turner
Elizabeth Vandercar
Ann VanDervort
Richard Vertigan
Alan & Barbara Via
Maurice & Shelley Walsh

Audrey Watson
Isabelle Welter
Denis Whalen
Carol White
Charmaine Wijeyesinghe
Donald Wilkens
Wirth Family
Barbara Wood
Paul Wood
Young Family